

★ Teeth Whitening

Bleaching your teeth professionally may lead to short-term sensitivity, however the overall process does not harm tooth enamel.

Kör®

Zoom!®

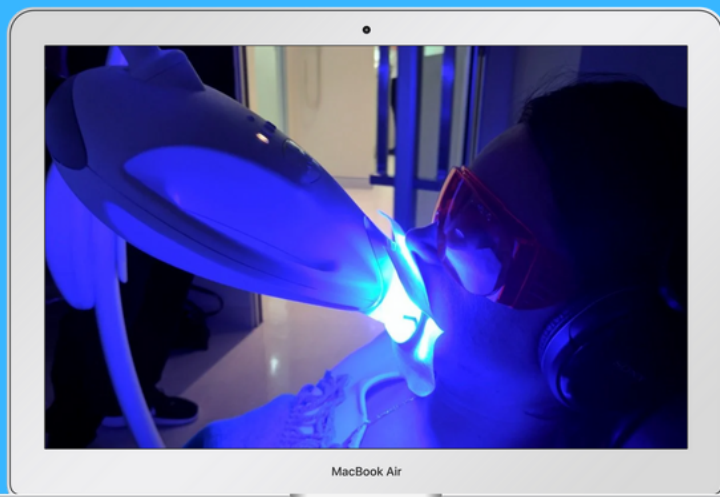

1 Dentist makes impressions of your teeth to send to Kör lab.

Zoom!® whitening gel consists of pH-balanced H₂O₂ and is applied to each of your teeth.

2 Kör manufacturers special trays customized to your teeth impression.

2 Whitening gel is activated with low-heat light.

3 Fill trays with conditioning gel to wear at night for two week.

3 Lastly, teeth are protected with a fluoride treatment application.

4 After two weeks of conditioning gel trays, your dentist paints Kör solution onto each tooth.

★ For some, teeth become even brighter days later. Be aware of foods and drink that can stain your teeth.

